

THE PLAN SHOWING THE PROPOSED CONSTRUCTION OF A DWELLING UNITS IN PLOT NO:19,
 "LAKSHMI NAGAR EXTENSION" SURVEY NO 88 PART, POLUR VILLAGE, SAIDAPET TALUK,
 CHENNAI-600 074 DIST, POLUR TOWN PANCHAYAT. (APPROVED LAYOUT UP TO PPG) L.P. NO: 11/78. (L.P. (M) NO 26/75)
 FOR M.A.
 SCALES 1"=20'(P) 1"=100'

MMDA/BI/PP No. 14/2022/13
 DATED 13.02.2023
 FOR M.A. P.P. NO. 26/75

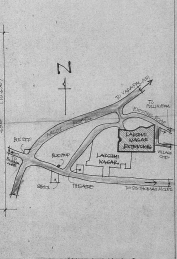
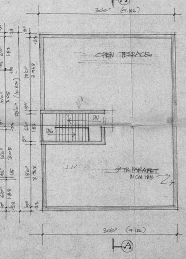
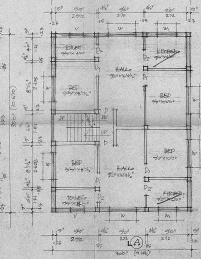
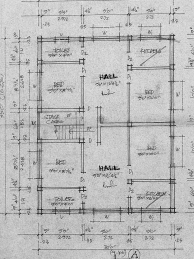
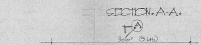
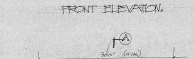
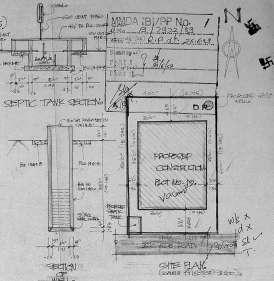
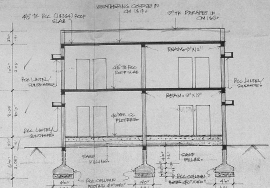
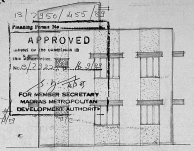

JOINSIES'S		
D. 1	Door	1.20 x 2.00
D. 2	Door	1.20 x 2.00
D. 3	Door	1.20 x 2.00
D. 4	Door	1.20 x 2.00
D. 5	Door	1.20 x 2.00
D. 6	Door	1.20 x 2.00
D. 7	Door	1.20 x 2.00
D. 8	Door	1.20 x 2.00
D. 9	Door	1.20 x 2.00
D. 10	Door	1.20 x 2.00
D. 11	Door	1.20 x 2.00
D. 12	Door	1.20 x 2.00
D. 13	Door	1.20 x 2.00
D. 14	Door	1.20 x 2.00
D. 15	Door	1.20 x 2.00
D. 16	Door	1.20 x 2.00
D. 17	Door	1.20 x 2.00
D. 18	Door	1.20 x 2.00
D. 19	Door	1.20 x 2.00
D. 20	Door	1.20 x 2.00

AREA STATEMENT	
TOTAL PLOT AREA	1000 SQM
TOTAL BUILT UP AREA	1000 SQM
GROUND FLOOR AREA	1000 SQM
FIRST FLOOR AREA	1000 SQM

COLOUR INDEX	
ROOFING	1
ROAD	2
BOUNDARY	3
EXISTING	4

1. Mr. Suresh Kumar
 2. Mr. Suresh Kumar
 3. Mr. Suresh Kumar
 4. Mr. Suresh Kumar

REVENUE
 Mr. Mahan Ram Reddy
 LICENSING AUTHORITY
 CORPORATION OF SAIGAR
 REG. NO. 14
 ANANTPUR TOWN SHIP
 ANANTPUR METROPOLITAN
 MUNICIPALITY
 OFFICE: 100, VISHVA & SETHUPATHI
 ROAD, ANANTPUR-515 011
 TEL: 0876-2621000

CHIEF ENGINEER